

Champions for youth



BOYS & GIRLS CLUBS
OF THE PEE DEE AREA

6-7:30 pm Tuesday, Sept. 16 at SiMT



*Honoring
Erik Marechal*

Erik Marechal, a pillar of the Florence community, has served on the board since 2006, helping to build Great Futures for tomorrow's leaders!

Levels of Support

HALL OF FAME

\$10,000 - Underwrite
12 weeks of leadership and character
development for 125 Club kids.
Includes recognition as well as 10 guests

WINNERS CIRCLE

\$5,000 - Underwrite Year-Round STEM
for 40 Club kids.
Includes recognition & 10 guests

MVP

\$2,500 - Underwrite six months of family
engagement activities including job skills, reading
skills, and financial literacy for Club kids and families.
Includes recognition & 8 guests

ALL STAR

\$1,000 - Underwrite 9 weeks of fitness and prevention
programs for 60 Club kids. Includes recognition & 6 guests

CHAMPION

\$500 - Deliver 9 weeks of leadership
programs for 30 Club kids. Includes
recognition & 4 guests

BOOSTER

\$250 - Send 50 kids on an educational
field trip! Includes recognition & 2 guests



**PROGRAM
LEADER
\$25,000**

FOOD INSECURITY
Become our partner
helping us serve more than
160,000 meals annually
across the Pee Dee

YOUNG EXPLORERS
Help us provide daily
out-of-school activities
for the homeless youth
in the Florence community

**PROGRAM LEADERS RECEIVE
YEAR-ROUND RECOGNITION
& 12 GUESTS FOR THE EVENT**



Champions for youth



BOYS & GIRLS CLUBS
OF THE PEE DEE AREA

6-7:30 pm Tuesday, Sept. 16 at SiMT, 1951 Pisgah Road, Florence

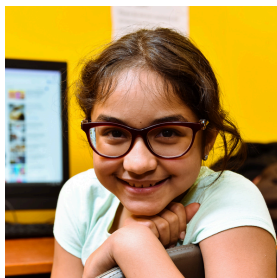

We offer children four pillars:
A safe place to learn & grow;
Ongoing relationships with caring
adults; Life-enhancing programs &
character development exercises;
Hope & Opportunity.

NAME: _____

COMPANY/ORGANIZATION: _____

ADDRESS: _____

CITY/STATE/ZIP: _____

PHONE: _____ EMAIL: _____

☐ PROGRAM LEADER \$25,000

☐ HALL OF FAME \$10,000

☐ WINNERS CIRCLE \$5,000

☐ MVP \$2,500

☐ ALL STAR \$1,000

☐ CHAMPION \$500

☐ BOOSTER \$250

☐ Food Insecurity ☐ Young Explorers

☐ INDIVIDUAL TICKETS

\$75 x _____
= _____

☐ SUPPORTER

*I cannot attend the event but wish
to contribute to the cause \$_____*



CHECK YOUR LEVEL OF SUPPORT & SEND CHECKS TO BGCPDA,
PO BOX 93, FLORENCE, SC 29503.

YOU MAY ALSO EMAIL TO NZIMMERMAN@BGCPDA.ORG, FAX TO 843-667-8594
OR REGISTER ONLINE AT [HTTPS://BIT.LY/CFY2025](https://bit.ly/cfy2025) OR BY QR CODE.

*Providing services to more than 3,000 youth a year through six club sites:
Florence, Hartsville, Hemingway, Lake City, Pamplico, & Timmons ville*

